

APPLICATION FOR CONSENT: B10-2017

John & Jean Milligan





4121 Crathie Drive
East Part of Lot 26, Concession 2 NER
Township of Adelaide Metcalfe (Adelaide)

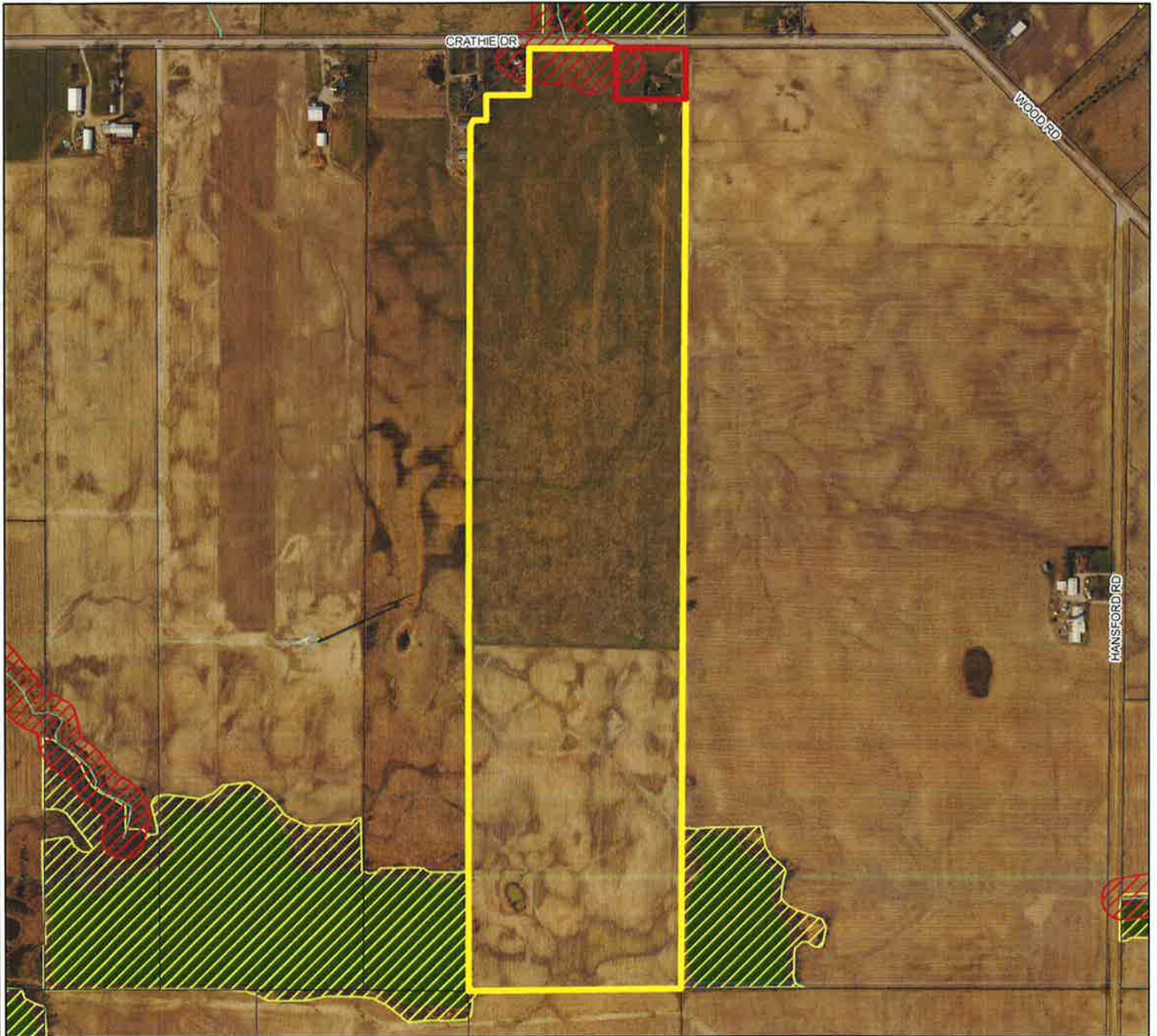

Township of ADELAIDE METCALFE KEY MAP 1



Published by the County of Middlesex
Planning Department
399 Ridout Street North, London, ON N6A 2P1
(519) 434-7321
July 2017

-  LANDS PROPOSED TO BE SEVERED & CONVEYED
-  LANDS PROPOSED TO BE RETAINED
-  SIGNIFICANT WOODLANDS (MNHSS 2014)
-  SIGNIFICANT WOODLANDS (COUNTY OP)
-  CA REGULATED AREA



1:8,000



Disclaimer: This map is for illustrative purposes only
Do not rely on it as being a precise indicator of routes,
locations of features, nor as a guide to navigation.

APPLICATION FOR CONSENT: B10-2017

John & Jean Milligan

4121 Crathie Drive
East Part of Lot 26, Concession 2 NER
Township of Adelaide Metcalfe (Adelaide)



Township of ADELAIDE METCALFE KEY MAP 2



Published by the County of Middlesex
Planning Department
399 Ridout Street North, London, ON N6A 2P1
(519) 434-7321
July 2017



LANDS PROPOSED TO BE SEVERED & CONVEYED



LANDS PROPOSED TO BE RETAINED



1:1,500



Disclaimer: This map is for illustrative purposes only
Do not rely on it as being a precise indicator of routes,
localities of features, nor as a guide to navigation.

APPLICATION FOR CONSENT: B10-2017

John & Jean Milligan

4121 Crathie Drive
East Part of Lot 26, Concession 2 NER
Township of Adelaide Metcalfe (Adelaide)



**Township of ADELAIDE METCALFE
KEY MAP 3**



Published by the County of Middlesex
Planning Department
399 Ridout Street North, London, ON N6A 2P1
(519) 434-7321
July 2017



LANDS PROPOSED TO BE SEVERED & CONVEYED



LANDS PROPOSED TO BE RETAINED



PROPOSED WELL EASEMENT

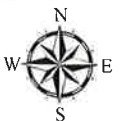

1:1,000



Disclaimer: This map is for illustrative purposes only. Do not rely on it as being a precise indicator of routes, locations of features, nor as a guide to navigation.