

APPLICATION FOR CONSENT: B11-2017

Owner: Martin Strybosch
Agent: Jason Eastman





Part of Lot 18, Concession 5 S.E.R. and Part 1, RP 33R11228
Township of Adelaide Metcalfe (Adelaide)

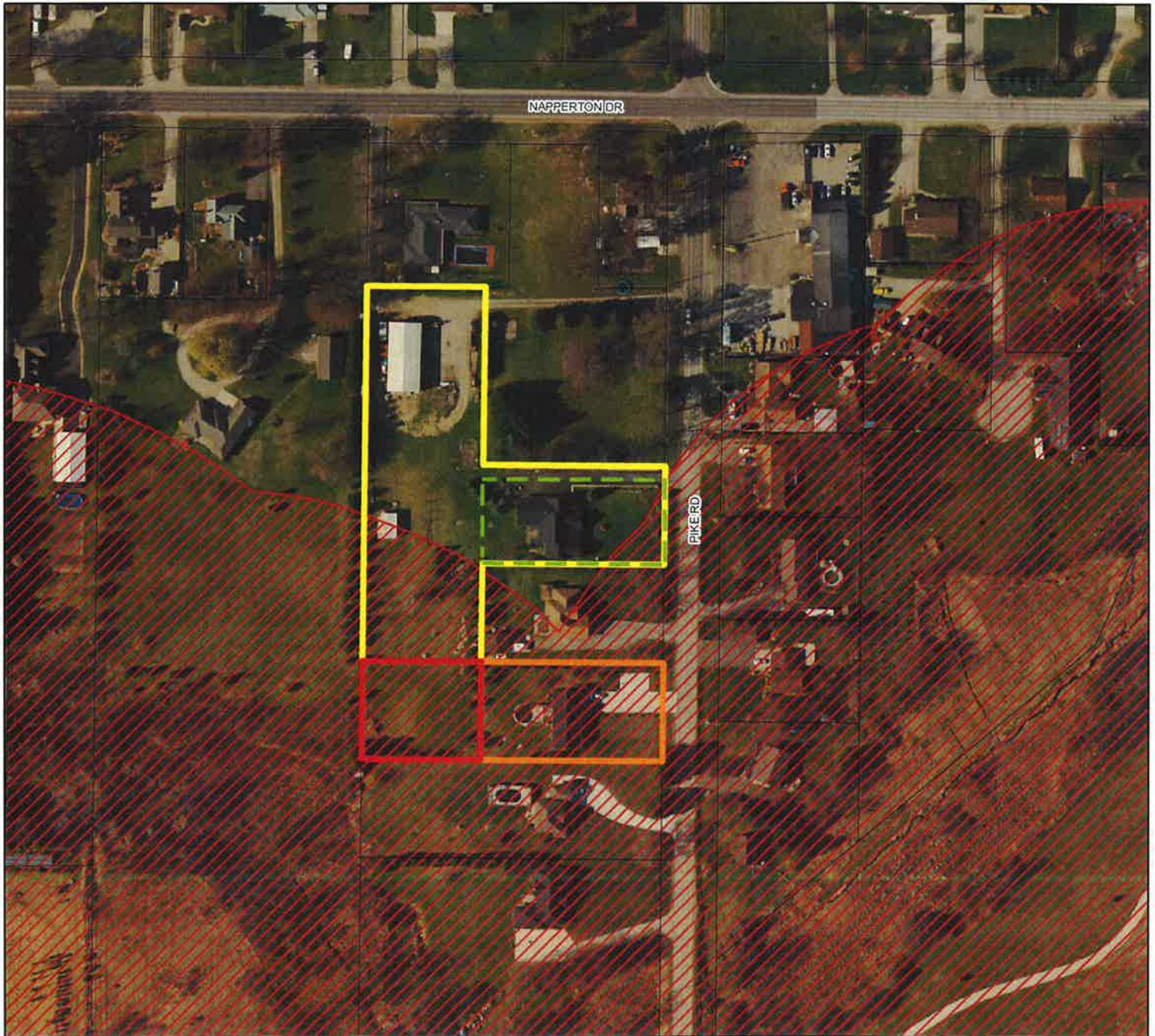

Township of ADELAIDE METCALFE KEY MAP 1



Published by the County of Middlesex
Planning Department
399 Ridout Street North, London, ON N6A 2P1
(519) 434-7321
July 2017

-  LANDS PROPOSED TO BE SEVERED & MERGED
-  LANDS PROPOSED TO BE ENLARGED
-  LANDS PROPOSED TO BE RETAINED
-  SUBJECT TO CONSENT B02-2016
-  CA REGULATED AREA



1:2,000



Disclaimer: This map is for illustrative purposes only. Do not rely on it as being a precise indicator of routes, locations of features, nor as a guide to navigation.

APPLICATION FOR CONSENT: B11-2017

Owner: Martin Strybosch

Agent: Jason Eastman





Part of Lot 18, Concession 5 S.E.R. and Part 1, RP 33R11228
Township of Adelaide Metcalfe (Adelaide)



**Township of ADELAIDE METCALFE
KEY MAP 2**



Published by the County of Middlesex
Planning Department
399 Ridout Street North, London, ON N6A 2P1
(519) 434-7321
July 2017

-  **LANDS PROPOSED TO BE SEVERED & MERGED**
-  **LANDS PROPOSED TO BE ENLARGED**
-  **LANDS PROPOSED TO BE RETAINED**
-  **SUBJECT TO CONSENT B02-2016**



1:1,000



Disclaimer: This map is for illustrative purposes only. Do not rely on it as being a precise indicator of routes, locations of features, nor as a guide to navigation