

APPLICATION FOR CONSENT: B13-2017

Gysbers Brothers Inc.

2894 Napperton Drive
East Part of Lot 16, Concession 4 SER
Township of Adelaide Metcalfe (Adelaide)



Township of ADELAIDE METCALFE
KEY MAP 2

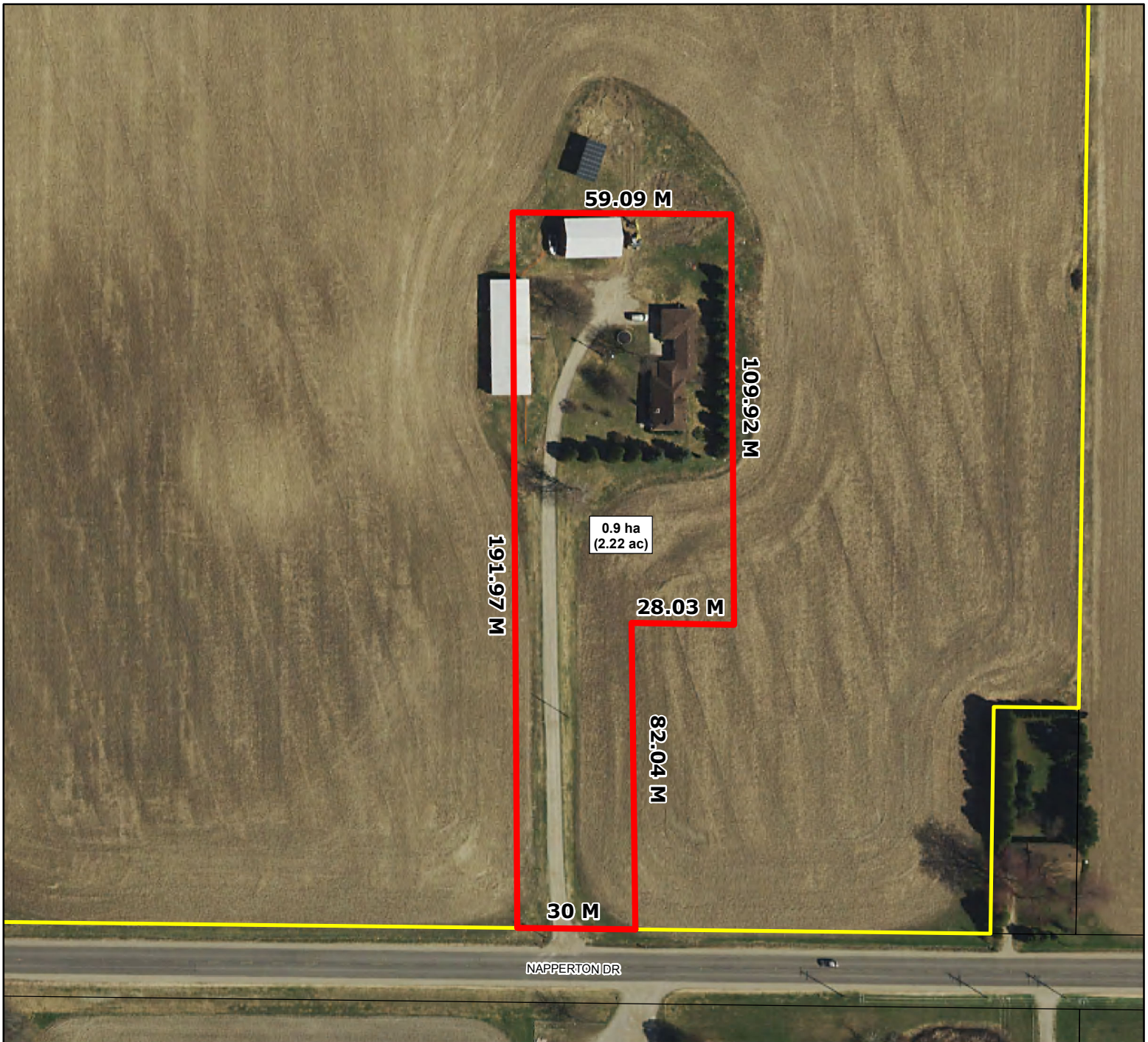

Published by the County of Middlesex
Planning Department
399 Ridout Street North, London, ON N6A 2P1
(519) 434-7321
July 2017



LANDS PROPOSED TO BE SEVERED
& CONVEYED



LANDS PROPOSED TO BE RETAINED



1:1,500



Disclaimer: This map is for illustrative purposes only.
Do not rely on it as being a precise indicator of routes,
locations of features, nor as a guide to navigation.