



**NOTICE OF PUBLIC HEARING**  
pursuant to Sections 53  
of the Planning Act, R.S.O. 1990, as amended

**APPLICATION FOR CONSENT B15-2017**

**OWNERS:** Dodge Farms Limited  
**ADDRESS:** 6135 Scotchmere Drive  
**ROLL NUMBER:** 3946-011-010-15500

**Purpose and Effect of Consent Application**

The purpose and effect of the application for consent is to sever a surplus farm dwelling on a lot with a frontage of approximately 56.4 m (185 ft) and an area of approximately 0.56 ha (1.38 ac) from a farm holding with a lot area of approximately 39.61 ha (97.9 ac). A location map is attached to this notice.

**Description and Location of Subject Land**

The subject property is located on the south-east side of Scotchmere Drive, lying between Springfield Road and Melbourne Road. The subject lands are legally described as Part of Lot 4, Concession 14 (geographic Township of Metcalfe), Township of Adelaide Metcalfe.

**Public Hearing**

The Committee of Adjustment will hold a public hearing to consider the application:

**Date:** Monday, July 17, 2017  
**Time:** 7:15 PM  
**Place:** Township of Adelaide Metcalfe Municipal Office  
2340 Egremont Drive, RR 5, Strathroy, ON

You are invited to attend the public hearing, and present oral and written comments on this matter.

**Other Planning Act Applications**

None.

**Other Information**

If you do not attend or are not represented at the Hearing, the Committee may proceed in your absence and you will not be entitled to any further notice of the proceedings. Written comments may be submitted to the Secretary-Treasurer prior to the Hearing. Please note that all written material submitted and verbal comments presented will form part of the public record and will be available for full disclosure.

Copies of the decision are provided only to those persons making a written request for the Notice of Decision. There is a 20 day appeal period from the date of the decision, during which the Committee's decision may be appealed to the Ontario Municipal Board. The Ontario Municipal Board may dismiss an appeal if the appellant did not submit written or verbal comments to the Committee.

Additional information regarding the proposal is available for public inspection Monday to Friday from 9:00 a.m. to 4:00 p.m. at the Township of Adelaide Metcalfe Municipal Office. If you are aware of any persons affected by this application who have not received a copy of this notice, it would be appreciated if you would so advise them.

DATED at the Township of Adelaide Metcalfe this 29 day of June, 2017.

Cathy Case  
Treasurer/Acting Administrator-Clerk  
Township of Adelaide Metcalfe  
Tel: (519) 247-3687  
Email: [ccase@adelaidemetcalfe.on.ca](mailto:ccase@adelaidemetcalfe.on.ca)



**APPLICATION FOR CONSENT: B15-2017**

**Dodge Farms Ltd.**

6135 Scotchmere Drive  
Part Lot 4, Concession 14  
Township of Adelaide Metcalfe (Metcalfe)

**Township of ADELAIDE METCALFE**

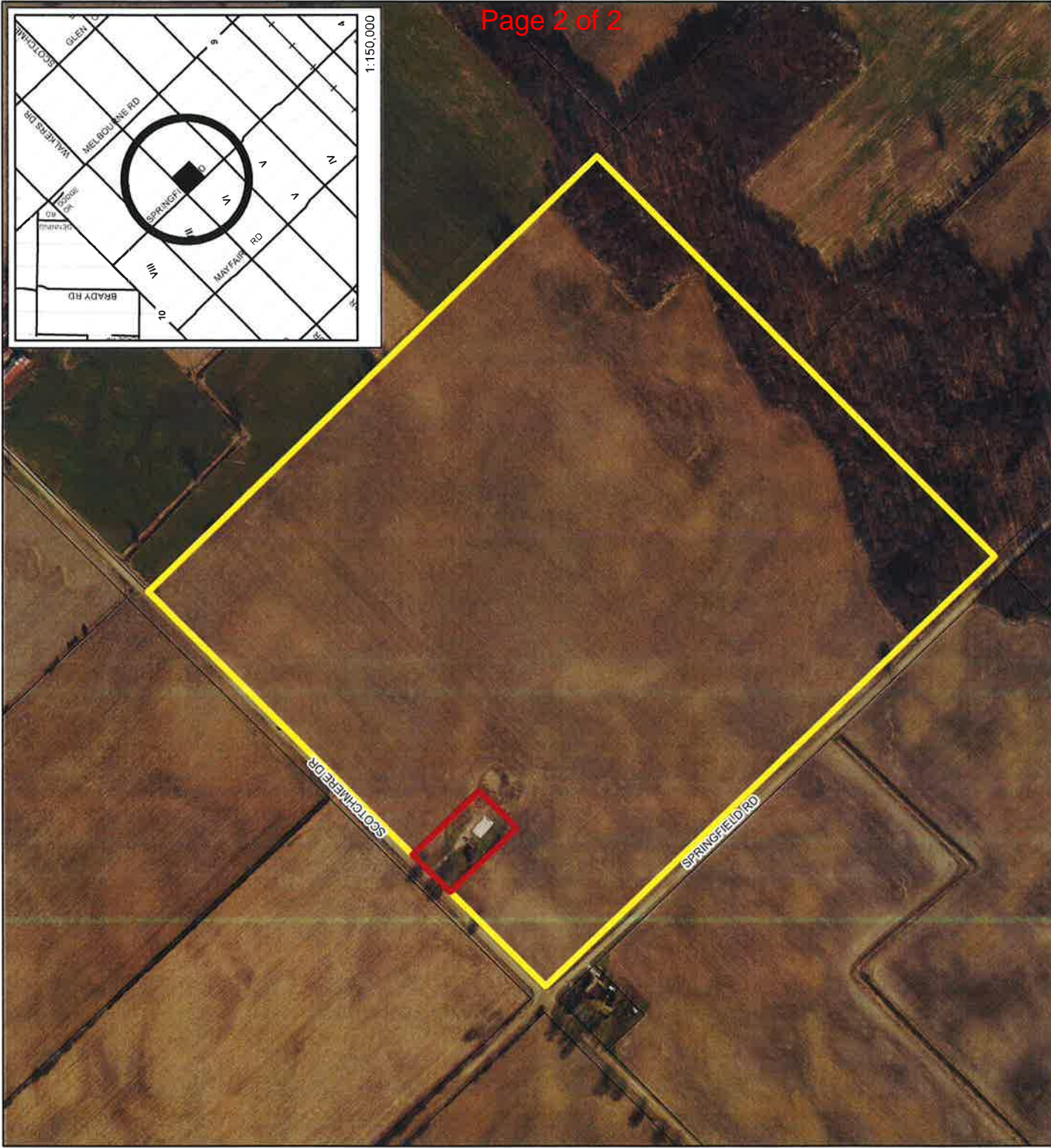

Published by the County of Middlesex  
Planning Department  
399 Ridout Street North, London, ON N6A 2P1  
(519) 434-7321  
June 2017

 **LANDS PROPOSED TO BE SEVERED & CONVEYED**

 **LANDS PROPOSED TO BE RETAINED**



1:6,000



Disclaimer: This map is for illustrative purposes only. Do not rely on it as being a precise indicator of routes, locations of features, nor as a guide to navigation.